

6.30 Bundbuchse Innengewinde

Produktinformationen

Eigenschaften

- Rohr Innengewinde
- Edelstahlverstärkungsring

Material

- PVC-U = Polyvinylchlorid ohne Weichmacher

Herstellung

- Spritzguss

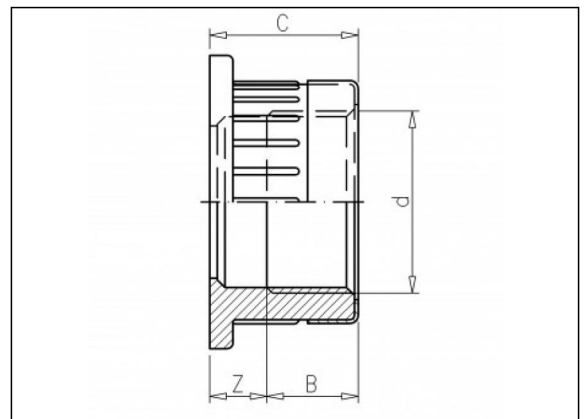

Verfügbare Artikel

| ART.CODE | d | B | C | Z | DN | Verp |
|----------|------------------|----|------|-----|----|------|
| 6.30.016 | 3/8" (F) | 13 | 20.5 | 7.5 | 10 | 50 |
| 6.30.020 | 1/2" (F) | 17 | 20.5 | 3.5 | 15 | 50 |
| 6.30.025 | 3/4" (F) | 19 | 23.5 | 4.5 | 20 | 50 |
| 6.30.032 | 1" (F) | 21 | 27.5 | 6.5 | 25 | 50 |
| 6.30.040 | 1 1/4" (F) | 23 | 32 | 9 | 32 | 25 |

Van de Lande BV

Lissenveld 1 \ 4941 VK Raamsdonksveer \ The Netherlands \ t +31 (0)162 51 60 00 \ f +31 (0)162 52 14 17 \ sales@vandelande.com
 Traderegister Tilburg: 18070844 \ IBAN: NL13 RABO 0143 0035 26 \ BIC: RABONL2U \ VAT: NL 8123.91.755.B01

| ART.CODE | d | B | C | Z | DN | Verp |
|----------|------------------|----|------|------|-----|------|
| 6.30.050 | 1 1/2" (F) | 29 | 38 | 9 | 40 | 20 |
| 6.30.063 | 2" (F) | 32 | 49 | 17 | 50 | 20 |
| 6.30.075 | 2 1/2" (F) | 32 | 54.5 | 22.5 | 65 | 10 |
| 6.30.090 | 3" (F) | 36 | 63 | 27 | 80 | 10 |
| 6.30.110 | 4" (F) | 40 | 76.5 | 36.5 | 100 | 10 |

Van de Lande BV

Lissenveld 1 \ 4941 VK Raamsdonksveer \ The Netherlands \ t +31 (0)162 51 60 00 \ f +31 (0)162 52 14 17 \ sales@vandelande.com
Traderegister Tilburg: 18070844 \ IBAN: NL13 RABO 0143 0035 26 \ BIC: RABONL2U \ VAT: NL 8123.91.755.B01

All our transactions are subject to the Van de Lande General Terms of Sale. A copy of these can be provided immediately upon your request.