

2.05 TE 90°

Información del producto

Características

- Rosca macho BSP
- Recta rosca macho BSP

Material

- PVC-U = cloruro de polivinilo sin plastificar

Fabricación

- Moldeado por inyección

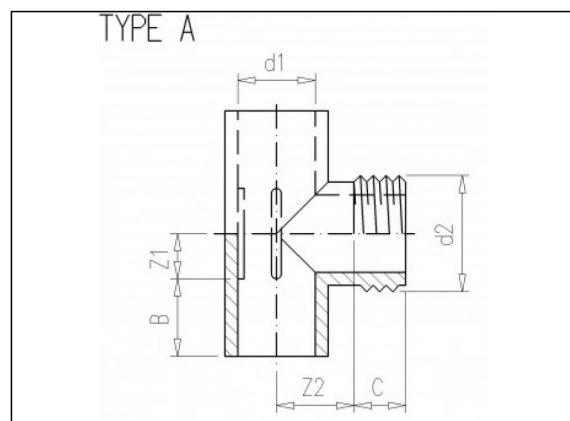

Artículos disponibles

| ART.CODE | d1 | d2 | Z1 | Z2 | B | C | Type | PN | Verp |
|----------|--------|----------|----|----|----|----|------|----|------|
| 2.05.015 | 20 | 3/4" (M) | 11 | 17 | 16 | 16 | A | 16 | 250 |
| 2.05.020 | 25 | 3/4" (M) | 14 | 20 | 19 | 16 | A | 16 | 300 |
| 2.05.025 | 25 | 1" (M) | 14 | 20 | 19 | 19 | A | 16 | 250 |
| 2.05.030 | 32 | 3/4" (M) | 17 | 23 | 22 | 16 | A | 16 | 200 |
| 2.05.035 | 32 | 1" (M) | 17 | 23 | 22 | 19 | A | 16 | 200 |
| 2.05.041 | 1" (M) | 32 | 31 | 20 | 19 | 22 | B | 10 | 250 |

Van de Lande BV

Lissenveld 1 \ 4941 VK Raamsdonksveer \ The Netherlands \ t +31 (0)162 51 60 00 \ f +31 (0)162 52 14 17 \ sales@vandelande.com
 Traderegister Tilburg: 18070844 \ IBAN: NL13 RABO 0143 0035 26 \ BIC: RABONL2U \ VAT: NL 8123.91.755.B01

| ART.CODE | d1 | d2 | Z1 | Z2 | B | C | Type | PN | Verp |
|-----------|------------------|------------------|----|----|----|----|------|----|------|
| 2.05.046 | 32 | 1 1/4" (M) | 17 | 29 | 22 | 19 | A | 10 | 200 |
| 2.05.051 | 1 1/4" (M) | 32 | 26 | 17 | 21 | 22 | B | 10 | 175 |
| 2.05.056 | 1 1/4" (M) | - | 26 | - | 21 | - | C | 10 | 175 |
| 2.05.060 | 40 | 1" (M) | 23 | 27 | 26 | 19 | A | 16 | 125 |
| 2.05.066 | 40 | 1 1/4" (M) | 23 | 27 | 26 | 21 | A | 10 | 140 |
| 2.05.067 | 1 1/4" (M) | 40 | 27 | 23 | 21 | 26 | B | 10 | 150 |
| 2.05.071 | 40 | 1 1/2" (M) | 23 | 27 | 26 | 21 | A | 10 | 130 |
| 2.05.075 | 50 | 1" (M) | 28 | 33 | 31 | 19 | A | 16 | 90 |
| 2.05.081 | 50 | 1 1/4" (M) | 28 | 33 | 31 | 21 | A | 10 | 90 |
| 2.05.086 | 50 | 1 1/2" (M) | 28 | 33 | 31 | 21 | A | 10 | 90 |
| 2.05.090* | 63 | 1" (M) | 34 | 42 | 38 | 19 | A | 16 | 50 |
| 2.05.095* | 63 | 1 1/4" (M) | 34 | 42 | 38 | 21 | A | 16 | 45 |
| 2.05.100* | 63 | 1 1/2" (M) | 34 | 42 | 38 | 21 | A | 16 | 40 |
| 2.05.105* | 63 | 2" (M) | 34 | 42 | 38 | 26 | A | 16 | 40 |
| 2.05.110* | 75 | 1 1/4" (M) | 40 | 50 | 44 | 21 | A | 16 | 30 |
| 2.05.115* | 75 | 1 1/2" (M) | 40 | 50 | 44 | 21 | A | 16 | 30 |
| 2.05.120* | 75 | 2" (M) | 40 | 50 | 44 | 26 | A | 16 | 28 |

Van de Lande BV

Lissenveld 1 \ 4941 VK Raamsdonksveer \ The Netherlands \ t +31 (0)162 51 60 00 \ f +31 (0)162 52 14 17 \ sales@vandelande.com
 Traderegister Tilburg: 18070844 \ IBAN: NL13 RABO 0143 0035 26 \ BIC: RABONL2U \ VAT: NL 8123.91.755.B01

www.vandelande.com

All our transactions are subject to the Van de Lande General Terms of Sale. A copy of these can be provided immediately upon your request.